

**NOTICE!!**

**These documents have been scanned!**

**Do not place un-scanned documents beneath this notice!**

**Do not remove this notice from this file!**

GPO Jacket No. 560-102  
Print Order 61540  
Rise Business Services, LLC  
Job=AZ15 5/8/2019



Box Number= AZ15024



Claim Begin-End: AMC433676-AMC433676

1 Initial Receipt



AZ15024-11

AMC433502-AMC433786

**AMC#**

**DATE CLOSED**

**REMARKS**

433676

AMC#	DATE CLOSED	REMARKS
433676		

**United States Department of the Interior**  
**Bureau of Land Management**  
 LANDS/RECREATION & PLANNING  
 ONE N CENTRAL AVE  
 PHOENIX, AZ 85004 -2203  
 Phone: 602-417-9200

Receipt

No: 3378289

<b>Transaction #:</b> 3476541	
<b>Date of Transaction:</b> 08/27/2015	
CUSTOMER:	
KARL L SANDWELL-WEISS 8502 N DEER VALLEY DR TUCSON, AZ 85742-8101 US	

ENTERED  
 SEP 02 2015  
 BY: RAM

LINE #	QTY	DESCRIPTION	REMARKS	UNIT PRICE	TOTAL
1	1.00	LOCATABLE MINERALS / MINING CLAIMS- NEW, UNADJUD, ONE OR MORE AUTH NOS / NEW MINING CLAIMS LOCATION FEE <b>CASES:</b> AMC433676/\$37.00		- n/a -	37.00
2	1.00	LOCATABLE MINERALS / MINING CLAIMS- NEW, UNADJUD, ONE OR MORE AUTH NOS / NEW MINING CLAIM PROCESSING FEE <b>CASES:</b> AMC433676/\$20.00		- n/a -	20.00
3	1.00	LOCATABLE MINERALS / MINING CLAIMS- NEW, UNADJUD, ONE OR MORE AUTH NOS / NEW MINING CLAIMS MAINTENANCE FEE <b>CASES:</b> AMC433676/\$155.00		- n/a -	155.00
4	1.00	LOCATABLE MINERALS / MINING CLAIMS- NOT NEW-UNADJUD, ONE AUTH NO. ONLY / MINING CLAIM MONEY RECEIVED <b>CASES:</b> AMC433676/\$155.00	MAINT FEE PYMNT 2016	- n/a -	155.00
<b>TOTAL:</b>					<b>\$367.00</b>

PAYMENT INFORMATION					
1	AMOUNT:	367.00	POSTMARKED:	N/A	
	TYPE:	CHECK	RECEIVED:	08/27/2015	
	CHECK NO:	5028			
	NAME:	SANDWELL-WEISS, KARL L 8502 N DEER VALLEY DR TUCSON AZ 85742-8101 US			

REMARKS

This receipt was generated by the automated BLM Collections and Billing System and is a paper representation of a portion of the official electronic record contained therein.

**NOTICE!!**

**These documents have been scanned!**

**Do not place un-scanned documents beneath this notice!**

**Do not remove this notice from this file!**

GPO Jacket No. 560-102  
Print Order 61540  
Rise Business Services, LLC  
Job=AZ15 5/8/2019



Box Number= AZ15024



Claim Begin-End: AMC433676-AMC433676

2 Correspondence



AZ15024-11

AMC433502-AMC433786

AMC433676

**Karl L. Sandwell-Weiss**

8502 N. Deer Valley Drive

Tucson, AZ 85742

520-982-2857

ksweiss@hotmail.com

September 22, 2016

Re: 3800 (9200) PB  
AMC433676

Dear Ms. Brown,

Attached are an amended Location Notice, Mining Claim Map, and a check for \$10. I think this meets the current requirements. If not, please let me know and we will get this straightened out.

Thanks for the help.

  
Karl Sandwell-Weiss

The Amendment Document is placed on top of the Original Location Notice  
PB

AC 635 (M&BDESC;MAP)  
ENTERED SEP 30 2016

PB

RECEIVED  
BLM AZ STATE OFFICE  
2016 SEP 26 P 3:05  
PHOENIX, ARIZONA



Karl L. Sandwell-Weiss  
 8502 N. Deer Valley Dr.  
 Tucson, AZ 85742

OF THE RETURN ADDRESS, FOLD AT DOTTED LINE

**CERTIFIED MAIL**



7016 1370 0002 2456 1236

RECEIVED  
 BLM AZ STATE OFFICE

2016 SEP 26 P 3:05

PHOENIX, ARIZONA

Bureau of Land Management  
 Attn: Pauline Brown  
 One North Central Ave.  
 Suite 800  
 Phoenix, AZ 85004

85004-442700

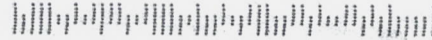

U.S. POSTAGE  
 PAID  
 TUCSON, AZ  
 85741  
 SEP 22 16  
 AMOUNT

**\$3.77**

R2304H109344-21



85004



1000



**United States Department of the Interior**  
**Bureau of Land Management**  
 DIV OF LANDS, MINRLS & ENERGY  
 ONE N CENTRAL AVE  
 PHOENIX, AZ 85004 -4427  
 Phone: 602-417-9200

Receipt

No: 3668096

<b>Transaction #:</b> 3772346		<i>Ac 635 (M&amp;B Desc, Map)</i>
<b>Date of Transaction:</b> 09/28/2016		<b>ENTERED SEP 30 2016</b>
CUSTOMER: <i>FB</i>		
KARL L SANDWELL-WEISS 8502 N DEER VALLEY DR TUCSON, AZ 85742-8101 US		<i>The Amendment is placed on top of the Original Location Notice.</i>

LINE #	QTY	DESCRIPTION	REMARKS	UNIT PRICE	TOTAL
1	1.00	LOCATABLE MINERALS / MINING CLAIMS- NOT NEW-UNADJUD, ONE AUTH NO. ONLY / MINING CLAIM MONEY RECEIVED <b>CASES: AMC433676/\$10.00</b>	AMEND/1	- n/a -	10.00
<b>TOTAL:</b>					<b>\$10.00</b>

PAYMENT INFORMATION					
1	AMOUNT:	10.00	POSTMARKED:	09/22/2016	
	TYPE:	CHECK	RECEIVED:	09/26/2016	
	CHECK NO:	3034			
	NAME:	SANDWELL-WEISS, KARL L 8502 N DEER VALLEY DR TUCSON AZ 85742-8101 US			

REMARKS

This receipt was generated by the automated BLM Collections and Billing System and is a paper representation of a portion of the official electronic record contained therein.





**DEPARTMENT OF THE INTERIOR  
BUREAU OF LAND MANAGEMENT  
MINING CLAIMS**

Run Date/Time: 09/30/2016 01:33 PM

**(LIVE) Serial Register Page**

Page 1 of 1

**01 05-10-1872;017STAT0091;30USC26,28,34**  
**Case Type 384101: LODE CLAIM**  
**Claim Name: E-5**  
**Commodity :**  
**Case Disposition: ACTIVE**  
**Required Maintenance Fee: \$155.00**

**Total Acres**  
**20.660**

**Serial Number**  
**AMC433676**  
**Lead File Number**  
**AMC433676**

Name & Address	Int Rel
SANDWELL-WEISS KARL                      8502 N DEER VALLEY DR                      TUCSON, AZ 85742-8101	CLAIMANT

Mer Twp    Rng    Sec	Quadrant	District/Field Office	County
14 0220S 0100E 008	NE,NW ,SW ,SE	TUCSON FO	PIMA

Act Date	Code	Action	Action Remarks	Receipt Number
06/01/2015	403	LOCATION DATE		
08/27/2015	395	RECORDATION NOTICE RECD	1	3378289
08/29/2016	483	SMALL MINER CERT FILED	2017	
08/27/2015	782	MAINTENANCE FEE PAYMENT	2016;\$155	3378289
08/29/2016	480	EVID OF ASSMT FILED	2016	3644383
08/27/2015	484	LOCATION YEAR / MAINTENANCE	2015;\$155	3378289
09/26/2016	392	MONIES RECEIVED	\$10.00;1	3668096
09/26/2016	635	AMENDED LOCATION FILED	M&B DESC; MAP	3668096
09/07/2016	393	DECISION/NOTICE ISSUED	AMENDMENT REQUIRED	
02/04/2016	669	LAND STATUS CHECKED		
08/27/2015	501	ACCT ADV IN LEAD FILE	AMC433676;	

**Line Nr Remarks**

---

**NO WARRANTY IS MADE BY BLM  
FOR USE OF THE DATA FOR  
PURPOSES NOT INTENDED BY BLM**

AMC 433676

**Karl L. Sandwell-Weiss**

8502 N. Deer Valley Drive  
Tucson, AZ 85742  
520-982-2857  
[ksweiss@hotmail.com](mailto:ksweiss@hotmail.com)

September 19, 2016

Re: 3800 (9200) PB  
AMC433676

Dear Ms. Brown,

Attached are a Location Notice and Mining Claim Map with a BLM date stamp of 2015 Aug 27 showing that claim E-5 is tied into BM 3873.

Also attached is a copy of a topo map with BM 3873 highlighted.

I can redo the location notice, but is that necessary?

Thanks in advance.

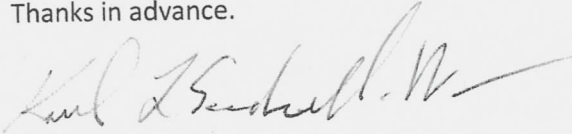

Karl Sandwell-Weiss

RECEIVED  
BLM AZ STATE OFFICE  
2016 SEP 21 P 2:26  
PHOENIX, ARIZONA

RECEIVED  
BLM AZ STATE OFFICE

2016 SEP 21 P 2:26

PHOENIX, ARIZONA

LOCATION NOTICE FOR LODE MINING CLAIM

Amendment BLM Serial # \_\_\_\_\_

NOTICE IS HEREBY GIVEN that the E-5  
\_\_\_\_\_ lode mining claim has been located

by Karl Sandwell-Weiss whose current mailing  
address is 8502 Deer Valley Drive  
Tucson, AZ 85742

The general course of this claim is North-South and it is situated in Pima  
County, Arizona. This claim is 1,500 feet in length and 600 feet in width.

20 Total Claim Acreage. This claim runs from the location monument on which this location notice  
is posted on the centerline of the claim approximately 20 feet in a South direction to the South  
end line and 1,480 feet in a North direction to the North end line. This claim is marked by six  
monuments, one at each corner and one at the center of each end line of the claim.

The location monument on which this notice is posted is situated within Section 8, Township R2  
S, Range 10 E, Gila Salt River Base and Meridian, Arizona and this claim encompasses portions  
of the following quarter section(s), section(s), Township(s) and Range(s) NW, NE, SW, SE 1/4  
of Section 8, T22S, R10E  
Gila Salt River Base and Meridian, Arizona.

The locality of this claim with reference to some natural object or permanent monument and additional information  
(if any) concerning its locality are as follows: The NW corner of the E5 lode claim is

located 1,771 ft South and 387 ft East of monument #3873, located  
on the extreme South edge of SW 1/4 of Section 5, T22S, R10E. The above information is shown on the attached map.  
DATED AND POSTED on the ground this 1st day of June, 2015.

LOCATOR(s)  AGENT

Print Name(s) Karl Sandwell-Weiss

Signature(s) Karl Sandwell-Weiss

RECEIVED  
BLM AZ STATE OFFICE  
2015 AUG 21 A 10:51  
PHOENIX, AZ  
BLM  
Date  
Stamp

ANC433676

Form MCF100  
Revised July 2014

Copy

MINING CLAIM MAP

Lode (X) Placer ( )

< --- 1 mile --- >

6

5

4

CLAIM TIE IN MONUMENT

BM 3873

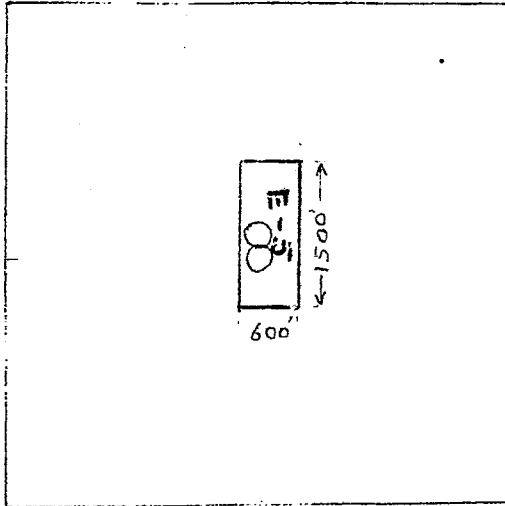

AMC433676

Scale: 1" = 2000 feet

1. The above map depicts the E-5 mining claim, which is located in Section (s) 8, Township 22S, Range R.10E Gila & Salt River Base and Meridian, PIMA County, Arizona.
2. The type of corner and location monuments used are as follows: 4'x4'x2" wooden posts
3. The bearings and distances in degrees and feet between claim corners are as depicted on the map.

PHOENIX, ARIZONA

2016 SEP 21 P 2:26

RECEIVED BLM AZ STATE OFFICE

PHOENIX, AZ

2015 AUG 21 A 10:51

RECEIVED BLM, AZ STATE OFFICE

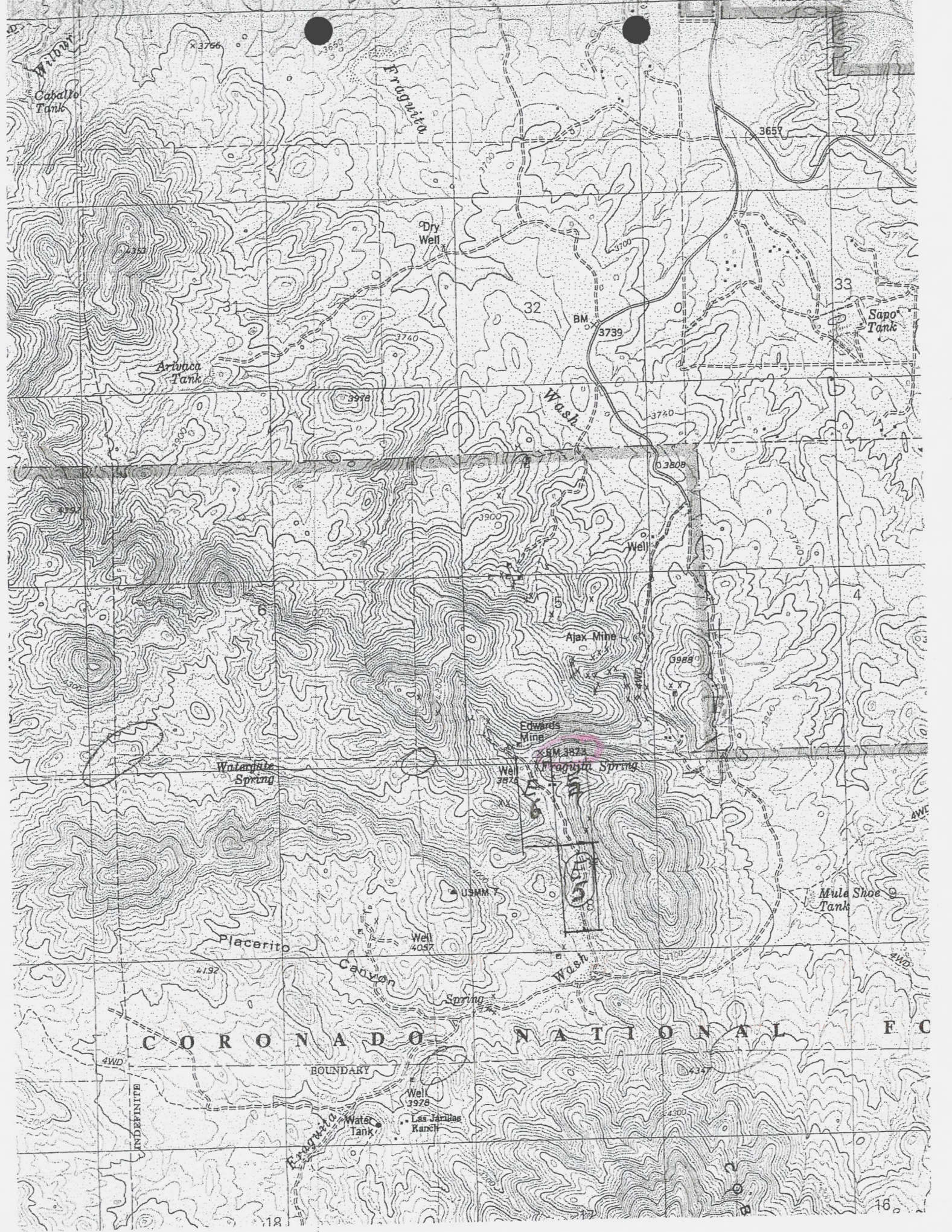

Karl L. Sandwell-Weiss  
8502 N. Deer Valley Drive  
Tucson, AZ 85742



7016 0340 0000 6315 6107

Attn: Pauline Brown  
Bureau of Land Management  
One North Central Avenue, Suite 800  
Phoenix, Arizona, 85004

U.S. POSTAGE  
PAID  
TUCSON, AZ  
85741  
SEP 19, 16  
AMOUNT  
**\$6.68**  
R2304H109344-21



85004



1000

RECEIVED  
AZ STATE  
2016 SEP 21 P 2:25  
PHOENIX, ARIZONA

PLACE STICKER AT TOP OF ENVELOPE TO THE RIGHT  
OF THE RETURN ADDRESS. FOLD AT DOTTED LINE  
**CERTIFIED MAIL**

Karl L. Sandwell-Weiss  
8502 N. Deer Valley Drive  
Tucson, AZ 85742



7016 0340 0000 6315 6107

U.S. POSTAGE  
PAID  
TUCSON, AZ  
85741  
SEP 19 16  
SERIAL AMOUNT  
**\$6.68**  
R2304H109344-21

PHOENIX, ARIZONA  
2016 SEP 21 P 2:25  
RECEIVED  
AZ STATE

Attn: Pauline Brown  
Bureau of Land Management  
One North Central Avenue, Suite 800  
Phoenix, Arizona, 85004



85004



1000



**SENDER: COMPLETE THIS SECTION**

- Complete items 1, 2, and 3.
- Print your name and address on the reverse so that we can return the card to you.
- Attach this card to the back of the mailpiece, or on the front if space permits.

1. Article Addressed to:

KARL SANDWELL-WEISS  
 8502 DEER VALLEY DR  
 TUCSON AZ 85742-8101  
 920/PB/AMC433676



9590 9402 1621 6053 0361 66

2. Article Number (Transfer from service label)

7015 1520 0002 6611 0694

**COMPLETE THIS SECTION ON DELIVERY**

A. Signature

X Karl Weiss

- 
- Agent
- 
- 
- Addressee

B. Received by (Printed Name)

C. Date of Delivery

9/12

- D. Is delivery address different from item 1?  Yes  
 If YES, enter delivery address below:  No

3. Service Type

- |                                                                  |                                                                     |
|------------------------------------------------------------------|---------------------------------------------------------------------|
| <input type="checkbox"/> Adult Signature                         | <input type="checkbox"/> Priority Mail Express®                     |
| <input type="checkbox"/> Adult Signature Restricted Delivery     | <input type="checkbox"/> Registered Mail™                           |
| <input checked="" type="checkbox"/> Certified Mail®              | <input type="checkbox"/> Registered Mail Restricted Delivery        |
| <input type="checkbox"/> Certified Mail Restricted Delivery      | <input checked="" type="checkbox"/> Return Receipt for Merchandise  |
| <input type="checkbox"/> Collect on Delivery                     | <input checked="" type="checkbox"/> Signature Confirmation™         |
| <input type="checkbox"/> Collect on Delivery Restricted Delivery | <input type="checkbox"/> Signature Confirmation Restricted Delivery |

 Mail  
 Mail Restricted Delivery  
 00)

USPS TRACKING #

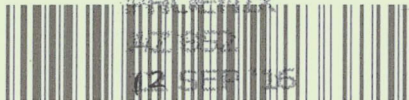

First-Class Mail  
Postage & Fees Paid  
USPS  
Permit No. G-10

9590 9402 1621 6053 0361 66

United States  
Postal Service

RECEIVED  
BLM AZ STATE OFFICE

2016 SEP 14 P 2:50

PHOENIX, ARIZONA

• Sender: Please print your name, address, and ZIP+4® in this box •

UNITED STATES  
DEPARTMENT OF THE INTERIOR  
Bureau of Land Management  
Arizona State Office  
One N. Central Avenue, Suite 800  
Phoenix, AZ 85004-4427

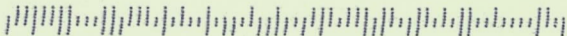



# United States Department of the Interior

BUREAU OF LAND MANAGEMENT

Arizona State Office

One North Central Avenue, Suite 800

Phoenix, Arizona 85004-4427

[www.blm.gov/az/](http://www.blm.gov/az/)

SEP 07 2016



In Reply Refer To:  
3800 (9200) PB  
AMC433676

CERTIFIED MAIL - RETURN RECEIPT REQUESTED No. 7015 1520 0002 6611 0694

## NOTICE

KARL SANDWELL-WEISS	:	This Notice Affects the Claims
8502 DEER VALLEY DR	:	Shown in the Block Below.
TUCSON, AZ 85742-8101	:	

---

AMC433676  
E-5

---

### Mining Claim Location Notice(s) – Amendment(s) Required

Pursuant to Title 43 Code of Federal Regulations (CFR) 3832.1, the Bureau of Land Management (BLM), Arizona State Office, received your notices of location for recording mining claims. In accordance with 43 CFR 3832.12, the claims listed above cannot be accepted as filed and must be amended as noted below.

BM3873 is not shown on our master plats. Please provide your tie-in from the southwest quarter section marker rather than BM3873. Also include section lines on your map.

In accordance with 43 CFR 3832.12 a lode claim must be described by metes and bounds and include a tie to a permanent monument such as a section quarter corner monument. All claim descriptions must include state, meridian, township, range, section and by aliquot part to the quarter section.

An amendment must be filed for each claim listed above to correct the defects identified. There is a \$10 BLM processing fee for each amendment. The amendments must be received by BLM within 30 days of your receipt of this notice. If the amendments are not received within the 30 day timeframe the mining claims will be declared null and void.

DD 10/12/16

If additional information is required, please contact Pauline Brown at 602-417-9360. Please include your AMC serial number(s) on all correspondence.

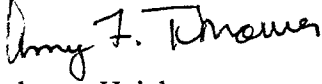
*for*   
Rebecca Heick  
Deputy State Director  
Lands, Minerals and Energy Division

**NOTICE!!**

**These documents have been scanned!**

**Do not place un-scanned documents beneath this notice!**

**Do not remove this notice from this file!**

GPO Jacket No. 560-102  
Print Order 61540  
Rise Business Services, LLC  
Job=AZ15 5/8/2019



Box Number= AZ15024



Claim Begin-End: AMC433676-AMC433676

3 Transfers



AZ15024-11

AMC433502-AMC433786

**NO  
DOCUMENTS  
FOUND**

NO DOCUMENTS FOUND  
NO DOCUMENTS FOUND

**NOTICE!!**

**These documents have been scanned!**

**Do not place un-scanned documents beneath this notice!**

**Do not remove this notice from this file!**

GPO Jacket No. 560-102  
Print Order 61540  
Rise Business Services, LLC  
Job=AZ15 5/8/2019



Box Number= AZ15024



Claim Begin-End: AMC433676-AMC433676

4 Annual Filings



AZ15024-11

AMC433502-AMC433786

UNITED STATES  
DEPARTMENT OF THE INTERIOR  
BUREAU OF LAND MANAGEMENT

FORM APPROVED  
OMB NO.: 1004-0114  
Expires: January 31, 2020

433676

368895

AFFIDAVIT OF ANNUAL ASSESSMENT WORK

371085

WHEN RECORDED, MAIL DOCUMENT TO:

NAME: Karl L. Sandwell-Weiss

ADDRESS: 545 W. Wetmore Rd. Ste. 100

CITY, STATE, ZIP: Tucson, AZ 85705

FOR COUNTY RECORDER'S USE

No. of Claims 5

x \$10/claim

Total due BLM \$ 50.00

TO ALL WHOM IT MAY CONCERN:

1. The undersigned certifies that at least \$100 per claim was expended for development, labor and improvements, or equivalent value added, as the annual assessment work for the assessment year ending September 1, 2018 for the following contiguous unpatented mining claim(s), located in the County of SANTA CRUZ, in the State of ARIZONA.

BLM Serial No.	Name of Claim	Tp	Rg	Sec	Mer	County Recordation Book and Page No.	Co. Recording Date
AMC <sup>3</sup> 271085	E-6	22S	10E	8	14		
AMC <sup>3</sup> 271086	E-7	22S	10E	8	14		
AMC 433676	E-5	22S	10E	8	14		
AMC 368895	A-8	22S	10E	21	14		
AMC 371089	A-J1	22S	10E	5,8	14		

RECEIVED  
BLM AZ STATE OFFICE  
2018 AUG 29 P 2:49  
PHOENIX, ARIZONA

ENTERED  
SEP 06 2018  
BY: Raman



2. Type of labor and improvements (specify what was done and give the total value for that labor and improvement to show at least \$100 for each claim). If a geological, geochemical, or geophysical survey was performed, as per 30 U.S.C. 28-1, reference the title of the report of survey, give cost and date of the survey and report, and indicate it was filed with the County Recorder:

Description of Work Performed	Value of Work Performed	Date Work Was Performed
Shaft Excavation	\$300	10-13 Feb 2018
Road Maintaince	\$200	5-7 Feb 2018

3. Name and mailing address of each person who performed the labor and improvements:

**Name (please print)**  
Karl Sandwell-Weiss

**Current Mailing Address (please print)**  
545 W. Wetmore Road, Ste. 100, Tucson, AZ 85705

\_\_\_\_\_  
\_\_\_\_\_  
\_\_\_\_\_

\_\_\_\_\_  
\_\_\_\_\_  
\_\_\_\_\_

4. Name and mailing address of each person who holds and claims the subject mining claim(s) for the valuable minerals contained therein. Be sure to indicate if there is a change of address:

**Name (please print)**  
Karl Sandwell-Weiss

**Current Mailing Address (please print)**  
545 W. Wetmore Rd. Ste. 100, Tucson AZ 85705

\_\_\_\_\_  
\_\_\_\_\_  
\_\_\_\_\_  
\_\_\_\_\_  
\_\_\_\_\_  
\_\_\_\_\_

\_\_\_\_\_  
\_\_\_\_\_  
\_\_\_\_\_  
\_\_\_\_\_  
\_\_\_\_\_  
\_\_\_\_\_

RECEIVED  
 BLM AZ STATE OFFICE  
 2018 AUG 29 P 2:49  
 PHOENIX, ARIZONA

5. The undersigned testifies that on the date of 20 July, 2018, all monuments required by law were erected upon the subject claim(s), and all notices required by law were posted on the subject claim(s) or copies thereof were in place, and at said date, each corner monument bore or contained

markings sufficient to appropriately designate the corner of the claim to which it pertains and the name of the claim(s).

I hereby certify under penalty of perjury under the laws of the State of ARIZONA that the foregoing statements are true and correct:

[Signature] Date: 8/22/2018  
(Signature of person responsible for above statement)

Title 18 U.S.C. 1001 and 43 U.S.C. 1212 make it a crime for any person knowingly and willfully to make to any department or agency of the United States any false, fictitious or fraudulent statements or representations as to any matter within its jurisdiction.

**Notary Block**

SUBSCRIBED AND SWORN TO before me, this 22nd day of August 2018

By: Leigh Ann Kirk Leigh ANN Kirk  
(Signature of Affiant)

Title: Notary Arizona county of Pima

My Commission Expires: January 14, 2022

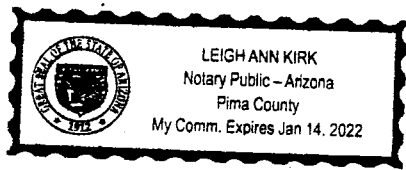

**INSTRUCTIONS**

1. This is an optional form that may be used to satisfy the requirements for the Bureau of Land Management (BLM) under the provisions of 43 U.S.C. §1744 and 30 U.S.C. §28-28d and the regulations thereunder (43 CFR part 3835). Since local and State laws may vary, you should contact your local and State agencies where the claims are located to ensure all applicable laws and requirements are satisfied.
2. The claimant(s) must fill in the date in paragraph 1 for the applicable assessment year and the county and state where the claims are located.
3. All claim names, BLM serial numbers, legal descriptions, and original county recording information must be listed for the claims pertaining to this assessment notice.
4. The claimant(s) must complete paragraph 2 listing all labor or improvements which was performed on or did benefit the subject mining claims. The value and date of the labor or improvements must also be listed. The total amount of labor or improvements can be listed, but the total expenditure must equal at least \$100 for each claim.
5. The names and current mailing addresses of the person(s) performing the labor shall be listed in paragraph 3.
6. The name and current mailing address of each owner (claimant) of the claims shall be listed in paragraph 4. The mailing address shall be the owner's address and not the address of an agent or anyone representing the claimant. Be sure to note if there has been a change of address.
7. Paragraph 5 shall be completed to show the date it was verified that all monuments required by law were properly erected, all notices were posted, and that corners were appropriately designated for all claims listed.
8. An exact legible reproduction or duplicate (other than microfilm or other electronic media) of this affidavit or another type of affidavit of assessment work that you file or will file in the county where each claim is located, must be filed with the BLM on or before December 30 of the calendar year in which the assessment year ends. For mill or tunnel sites, a separate notice of intent to hold must be filed with the BLM on or before December 30. Requirements for filing a notice of intent to hold can be found at 43 CFR 3835.33.
9. A processing fee of \$10 for each claim listed must be remitted to the BLM along with this or any other affidavit of assessment work.

Karl L. Weiss  
545 W. Wetmore Rd.  
Ste. 100  
Tucson, AZ 85705

PLACE STICKER AT TOP OF ENVELOPE TO THE RIGHT  
OF THE RETURN ADDRESS, FOLD AT DOTTED LINE

**CERTIFIED MAIL**



7015 0640 0001 7361 6322

BLM  
1 N Central Ave  
Ste 800  
Phoenix, AZ 85004

neopost<sup>SM</sup>  
08/27/2018  
US POSTAGE

691  
\$06.91<sup>0</sup>



ZIP 85705  
041L11248195

RETURN RECEIPT  
REQUESTED

RECEIVED  
BLM ASSISTANT OFFICE  
1 2018 AUG 29 P 2:48  
PHOENIX, ARIZONA  
RETURN RECEIPT  
REQUESTED

**United States Department of the Interior**  
**Bureau of Land Management**  
 DIV OF LANDS, MINRLS & ENERGY  
 ONE N CENTRAL AVE  
 PHOENIX, AZ 85004 -4427  
 Phone: 602-417-9200

Receipt

No: 4251434

<b>Transaction #:</b> 4366945	
<b>Date of Transaction:</b> 08/31/2018	
<b>CUSTOMER:</b>	
KARL SANDWELL WEISS 545 W WETMORE RD STE 100 TUCSON, AZ 85705-1521 US	

LINE #	QTY	DESCRIPTION	REMARKS	UNIT PRICE	TOTAL
1	1.00	LOCATABLE MINERALS / MINING CLAIMS-NOT NEW-UNADJUD, ONE AUTH NO. ONLY / MINING CLAIM MONEY RECEIVED CASES: AMC433676/\$50.00	POL 2018/5 NOI 2018/5 WAV	- n/a -	50.00
<b>TOTAL:</b>					<b>\$50.00</b>

PAYMENT INFORMATION			
1	AMOUNT:	50.00	POSTMARKED: N/A
	TYPE:	CHECK	RECEIVED: 08/29/2018
	CHECK NO:	3172	
	NAME:	SANDWELL WEISS, KARL 545 W WETMORE RD STE 100 TUCSON AZ 85705-1521 US	

REMARKS

This receipt was generated by the automated BLM Collections and Billing System and is a paper representation of a portion of the official electronic record contained therein.

DEPARTMENT OF THE INTERIOR  
BUREAU OF LAND MANAGEMENT  
Mining Claims

**CUSTOMER INFORMATION**

Admin State:  
Geo State:

AZ  
AZ  
SANDWELL-WEISS KARL Int Rel:  
545 W WETMORE RD STE 100  
TUCSON AZ 85705-1521

CLAIMANT

Customer ID:

2385545

Serial Number	Lead Serial Number	Claim Name	County	D	Case Type	Last A Yr	Location Date	Meridian Township Range Section	Subdiv
AMC433676	AMC433676	E-5	PIMA	A	LODE	2018	06/01/2015	14 0220S 0100E 008	NE,NW,SW,SE
AMC371089	AMC371085	AJ1	PIMA	A	LODE	2018	01/23/2006	14 0220S 0100E 005	SW,SE
								14 0220S 0100E 008	NE,NW
AMC371086	AMC371085	E7	PIMA	A	LODE	2018	01/23/2006	14 0220S 0100E 008	NW
AMC371085	AMC371085	E6	PIMA	A	LODE	2018	01/23/2006	14 0220S 0100E 008	NW
AMC368895	AMC368895	A-8	SANTA CRUZ	A	LODE	2018	10/03/2005	14 0220S 0100E 021	NE,SE

UNITED STATES  
DEPARTMENT OF THE INTERIOR  
BUREAU OF LAND MANAGEMENT

**MAINTENANCE FEE WAIVER CERTIFICATION**

SEE INSTRUCTIONS ON PAGE 2

FORM APPROVED  
OMB NO. 1004-0114  
Expires: January 31, 2020

Amc 368895  
371085  
433676

480

*[Handwritten signature]*

1. This small miner waiver is filed for the assessment year beginning on September 1, 2018 and ending on September 1, 2018.
2. The undersigned and all related parties owned ten or fewer mining claims, mill, or tunnel sites located and maintained on Federal lands in the United States of America on September 1, 2018.
3. The undersigned have performed the assessment work required by law for each mining claim listed prior to filing this waiver and understand that by filing this form, the undersigned must file an affidavit of assessment work with the Bureau of Land Management (BLM) by the December 30th following the filing of this waiver.
4. The undersigned understand that if the assessment work obligation has not yet come due under 30 U.S.C. 28 (for those claims in their first assessment year only), a notice of intent to hold reciting this condition must be recorded by the December 30th following the filing of this waiver.
5. The undersigned understand that mill and tunnel sites may also be listed on this waiver and be waived from payment of the maintenance fee, and that a notice of intent to hold for these sites is required to be filed with the BLM by the December 30th following the filing of this waiver.
6. The undersigned understand and acknowledge that pursuant to 43 U.S.C. 1212 and 18 U.S.C. 1001, the filing or recording of a false, fictitious, or fraudulent document with the BLM may result in a fine of up to \$250,000, a prison term not to exceed five years, or both.
7. The mining claims, mill or tunnel sites for which this waiver from payment of the maintenance fees is requested are:

CLAIM OR SITE NAME	BLM RECORDATION SERIAL NUMBER
1. E-6	<input checked="" type="checkbox"/> 271085- 371085
2. E-7	<input type="checkbox"/> 271086- 371086
3. E-5	<input type="checkbox"/> 433676 (913)
4. A-8	368895
5. A-J1	371089
6.	
7.	
8.	
9.	
10.	

RECEIVED  
 BLM AZ STATE OFFICE  
 2018 AUG 29 P 2:49  
 PHOENIX, ARIZONA

The owner(s) (claimants) of the above mining claims and sites are:

Karl L. Sandwell-Weiss

(Owner's Name - Please Print)

*Karl L. Sandwell-Weiss*  
(Owner's Signature)

545 W. Wetmore Rd. Ste. 100

(Owner's Mailing Address)

Tucson AZ 85705  
(City) (State) (Zip Code)

(Owner's Name - Please Print)

(Owner's Signature)

(Owner's Mailing Address)

(City) (State) (Zip Code)

(Owner's Name - Please Print)

(Owner's Signature)

(Owner's Mailing Address)

(City) (State) (Zip Code)

(Owner's Name - Please Print)

(Owner's Signature)

(Owner's Mailing Address)

(City) (State) (Zip Code)

483  
 ENTERED  
 SEP 10 2018  
 BY: *[Signature]*

(Continued on page 2)

*nw*

**NOTICE OF INTENTION TO HOLD MINING CLAIMS/SITES**

When Recorded Return Document to:

KARL L. SANDWELL-WEISS  
545 W. WETMORE RD  
STE 100  
TULSON AZ 85705

Check here if this is a change of address.

Telephone: 520-982-2857

E-mail Address: KSWEISS@HOTMAIL.COM

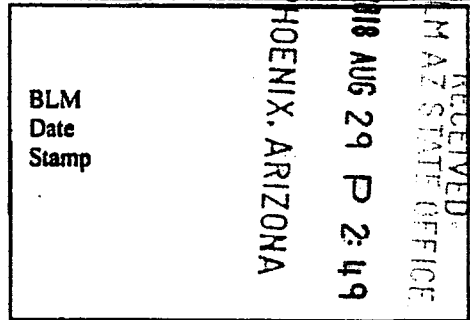

I (We) intend to hold the claims(s) and/or site(s) listed below for the calendar year 2019, and I (We) have filed or will file a Notice of Intent to Hold in the county where the claim (s) is located.

Reason for filing a Notice of Intent to Hold instead of an assessment work filing (check one):

- Maintenance fee was paid to maintain claim(s) during this assessment year.
- Mill or tunnel sites.
- Claim(s) was located during the current assessment year.
- BLM has deferred assessment work (attach copy of decision granting deferment, or pending petition for deferment including date petition was filed.)

Line No.	AMC NUMBER	CLAIM/SITE NAME	COUNTY RECORDER DATA (if available)	TWP	RNG	SEC
1	271085	E-4		22S	10E	8
2	271086	E-7		22S	10E	8
3	433676	E-5		22S	10E	8
4	368895	A-8		22S	10E	21
5	371089	A-51		22S	10E	5,8
6						
7						
8						
9						
10						

#4251434

NO MONEY SUBMITTED W/ THIS FORM.  
 POC WAS FILED ON 8/29/2018 ALSO. RM

NOTICE OF INTENTION TO HOLD MINING CLAIMS/SITES  
page 2

RECEIVED  
BLM AZ STATE OFFICE  
2018 AUG 29 P 2:49  
PHOENIX, ARIZONA  
BLM  
Date  
Stamp

1. State of Arizona, County of South <sup>504</sup> Coy PIMA  
2. I (Name) KARL L. SANDWELL-WEISS  
3. Reside at (Address) 545 W. WETMORE RD, STE 100

City TUCSON County Pima State AZ Zip 85705 being duly sworn, depose and say that I am a citizen of the United States, more than eighteen years of age, that all of the facts set forth in this notice, subject to the provisions and penalties of 18 U.S.C. 1001 pertaining to the filing of false, fictitious, or fraudulent statements with the United States, are true and correct according to the best of my knowledge, information and belief.

4. Owner's name and address (if not shown in items 1-3 above). \_\_\_\_\_

5. Dated: 24 AUG 2018 Signature: Karl L. Sandwell-Weiss

Bureau of Land Management  
Arizona State Office  
[www.blm.gov/az](http://www.blm.gov/az)

No. of Claims: 5 x \$10 = 50  
Check No: \_\_\_\_\_ Init. \_\_\_\_\_  
Receipt No.: \_\_\_\_\_  
For BLM Use Only



UNITED STATES  
DEPARTMENT OF THE INTERIOR  
BUREAU OF LAND MANAGEMENT

321

ERG

AMC 371085  
433676 433676  
368895  
FORM APPROVED  
OMB NO. 1004-0114  
Expires: January 31, 2020

**MAINTENANCE FEE WAIVER CERTIFICATION**

SEE INSTRUCTIONS ON PAGE 2

1. This small miner waiver is filed for the assessment year beginning on September 1, 2017 and ending on September 1, 2018
2. The undersigned and all related parties owned ten or fewer mining claims, mill, or tunnel sites located and maintained on Federal lands in the United States of America on September 1, 2017
3. The undersigned have performed the assessment work required by law for each mining claim listed prior to filing this waiver and understand that by filing this waiver the undersigned must file an affidavit of assessment work with the Bureau of Land Management (BLM) by the December 30th following the filing of this waiver
4. The undersigned understand that if the assessment work obligation has not yet come due under 30 U.S.C. 28 (for those claims in their first assessment year only a notice of intent to hold reciting this condition must be recorded by the December 30th following the filing of this waiver.
5. The undersigned understand that mill and tunnel sites may also be listed on this waiver and be waived from payment of the maintenance fee, and that a notice of intent to hold for these sites is required to be filed with the BLM by the December 30th following the filing of this waiver.
6. The undersigned understand and acknowledge that pursuant to 43 U.S.C. 1212 and 18 U.S.C. 1001, the filing or recording of a false, fictitious, or fraudulent document with the BLM may result in a fine of up to \$250,000, a prison term not to exceed five years, or both.
7. The mining claims, mill or tunnel sites for which this waiver from payment of the maintenance fees is requested are:

CLAIM OR SITE NAME	BLM RECORDATION SERIAL NUMBER
1. E-6	371085
2. E-7	271086
3. E-5	433676
4. A 8	368895
5. A-JI	371089
6.	
7.	
8.	
9.	
10.	

The owner(s) (claimants) of the above mining claims and sites are:

<p><u>KARL L. SANDWELL-WEISS</u> (Owner's Name - Please Print)</p> <p><u>545 W. WETMORE RD, STE 100</u> (Owner's Mailing Address)</p> <hr/> <p>(Owner's Name - Please Print)</p> <hr/> <p>(Owner's Mailing Address)</p> <hr/> <p>(Owner's Name - Please Print)</p> <hr/> <p>(Owner's Mailing Address)</p>	<p><u>Karl L. Sandwell-Weiss</u> (Owner's Signature)</p> <p><u>TUCSON</u>      <u>AZ</u>      <u>85705</u> (City)      (State)      (Zip Code)</p> <hr/> <p>(Owner's Signature)</p> <hr/> <p>(City)      (State)      (Zip Code)</p> <hr/> <p>(Owner's Signature)</p> <hr/> <p>(City)      (State)      (Zip Code)</p>
-------------------------------------------------------------------------------------------------------------------------------------------------------------------------------------------------------------------------------------------------------------------------------------------------------------------	--------------------------------------------------------------------------------------------------------------------------------------------------------------------------------------------------------------------------------------------------------------------------------------------------------------------------------

PHOENIX, ARIZONA

2017 AUG 23 A 11:42

RECEIVED BLM AZ STATE OFFICE

SEP 07 2017  
DV.  
lw

NW

(Owner's Name - Please Print)	(Owner's Signature)
(Owner's Mailing Address)	(City) (State) (Zip Code)
(Owner's Name - Please Print)	(Owner's Signature)
(Owner's Mailing Address)	(City) (State) (Zip Code)
(Owner's Name - Please Print)	(Owner's Signature)
(Owner's Mailing Address)	(City) (State) (Zip Code)
(Owner's Name - Please Print)	(Owner's Signature)
(Owner's Mailing Address)	(City) (State) (Zip Code)

18 U.S.C. 1001 and 43 U.S.C. 1212 make it a crime for any person knowingly and willfully to make to any department or agency of the United States any false, fictitious or fraudulent statements or representations as to any matter within its jurisdiction.

**INSTRUCTIONS**

1. This certification is made under the provisions of 43 U.S.C. § 1744 and 30 U.S.C. §28-28k and the regulations thereunder (43 CFR Part 3830).
2. The claimant(s) must fill in the dates in paragraph 1 for the beginning and ending of the assessment year for which this waiver is sought.
3. The claimant(s) must fill in the date in paragraph 2 for the beginning of the assessment year for which this waiver is sought.
4. All claim and site names and BLM serial numbers must be listed for the mining claims, mill sites, and tunnel sites for which the waiver is sought.
5. All owners of the mining claims, mill sites, and tunnel sites and their addresses must be given.
6. This waiver form must be signed by all the claimants or their designated agent, in original form. If an agent is designated, a notarized designation of agent, signed by all of the claimants with proper address given, must be submitted with this waiver.
7. This form must be filed no later than September 1st for the upcoming assessment year in the BLM State Office where the mining claims or sites are recorded, or the waiver cannot be granted by the BLM. (Example: To obtain a waiver for the assessment year 2012, which begins on September 1, 2011, you must qualify for and file for a waiver no later than September 1, 2011, in the proper BLM State Office.)
8. For all mining claims which require assessment work, you must record an affidavit of labor on or before the December 30th immediately following the filing of this waiver. For all other mining claims or sites waived, you must record a notice of intent to hold on or before the December 30th immediately following the filing of this waiver.
9. Mill and tunnel sites may also be listed on this waiver and be waived from payment of the maintenance fee. A notice of intent to hold for these sites is required to be filed by the December 30th following the filing of this waiver.

FOR OFFICIAL USE ONLY

PHOENIX, ARIZONA

2017 AUG 23 A 11:42

RECEIVED

M AZ STATE OFFICE

When Recorded Return Document to:

K. L. SANDWELL-WEISS  
545 W. WETMORE  
STE 100  
TUCSON AZ 85705

AMC 368895  
371085  
433676

Check here is this is a change of address.

Telephone: 520-982-2857

E-mail address: KSWISS@HOTMAIL.COM

**AFFIDAVIT OF PERFORMANCE OF ANNUAL WORK**

1. State of Arizona, County of PIMA SS:  
2. I (Name) KARL L. SANDWELL-WEISS  
3. Reside at (Address) 545 W. WETMORE RD  
STE 100  
City TUCSON County PIMA

RECEIVED  
STATE OFFICE  
2017 AUG 23 A 11:42  
PHOENIX, ARIZONA  
BLM  
Date  
Stamp

State AZ Zip 85705 being duly sworn, depose and say that I am a citizen of the United States, more than eighteen years of age, and that all of the facts set forth in this affidavit, subject to the provisions and penalties of 18 U.S.C. 1001 pertaining to the filing of false, fictitious, or fraudulent statements with the United States, are true and correct according to the best of my knowledge, information and belief.

4. Owner's name and address (If not shown in Items 1-3 above). \_\_\_\_\_

5. That I am personally acquainted with the mining claim(s). The work and improvements were made by and at the expense of the owner(s) of said claim(s). Said contiguous group of claims, listed on this document, are situated in the

\_\_\_\_\_ (optional) Mining District; \_\_\_\_\_ County, Arizona.

Line	AMC NUMBER	CLAIM/SITE NAME	COUNTY RECORDER DATA (If available)	TWP	RNG	SEC
1	371085	E-1		22 S	10 E	8
2	271086	E-1		22 S	10 E	8
3	433676	E-5		22 S	10 E	8
4	368895	A-8		22 S	10 E	21
5	371089	A-J1		22 S	10 E	5, 8
6						

ENTERED  
AUG 24 2017  
BY: for

RECEIVED  
 PHOENIX, ARIZONA  
 2017 AUG 23 A 11:42  
 BLM  
 Date  
 Stamp

7					
8					
9					
10					

6. That between the dates starting at 12 o'clock noon on September 1, 2016 and ending at 12 o'clock noon on September 1, 2017 at least \$ 500 dollars worth of work and improvements were done and performed upon said claim(s) or upon one or more of a contiguous group of claims for the benefit of all, wholly or partly outside of a contiguous group of claims for the benefit of all, not including the location work.

7. That the following persons were employed to perform the work and improvements described herein: MICHAEL BOGGS

8. That the work and improvements performed were: CLEAR ROADS, GEOLOGICAL SURVEY

9. Dated: 21 AUG 2017 Signature: [Signature]

SUBSCRIBED AND SWORN TO before me, a Notary Public, this 21<sup>st</sup> day of August 20 17

By: Leigh Ann Kirk

Notary Public Leigh Ann Kirk

My Commission Expires January 14, 2018

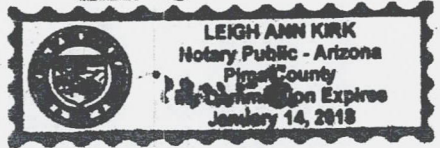

Bureau of Land Management  
 Arizona State Office  
[www.blm.gov/az](http://www.blm.gov/az)

No. of Claims: 5 x \$10 = 50<sup>00</sup>  
 Check No.: CC Init. LAG  
 Receipt No.: 3952335  
 For BLM Use Only

**United States Department of the Interior**  
**Bureau of Land Management**  
 DIV OF LANDS, MINRLS & ENERGY  
 ONE N CENTRAL AVE  
 PHOENIX, AZ 85004 -4427  
 Phone: 602-417-9200

Receipt

No: 3952335

<b>Transaction #:</b> 4062066	
<b>Date of Transaction:</b> 08/23/2017	
<b>CUSTOMER:</b>	
KARL L SANDWELL-WEISS 545 W WETMORE RD SUITE 100 TUCSON, AZ 85705-1521 US	

LINE #	QTY	DESCRIPTION	REMARKS	UNIT PRICE	TOTAL
1	1.00	LOCATABLE MINERALS / MINING CLAIMS- NOT NEW-UNADJUD, ONE AUTH NO. ONLY / MINING CLAIM MONEY RECEIVED <b>CASES:</b> AMC371085/\$50.00	2017 POL & 2018 WAIV(5)	- n/a -	50.00
<b>TOTAL:</b>					<b>\$50.00</b>

PAYMENT INFORMATION			
NOTE: Items will appear on credit card statement as "Bureau of Land Mgmt CO".			
1	AMOUNT:	50.00	POSTMARKED: N/A
	TYPE:	CREDIT CARD	RECEIVED: 08/23/2017
	NAME:	SANDWELL-WEISS, KARL L 545 W WETMORE RD SUITE 100 TUCSON AZ 85705-1521 US	
	CARD NO:	XXXXXXXXXXXX4847	AUTH CODE: 02372Z
	NAME ON CARD:	KARL SANDWELL-WEISS	
	EXPIRES:	05/2018	
	SIGNATURE:		

REMARKS

This receipt was generated by the automated BLM Collections and Billing System and is a paper representation of a portion of the official electronic record contained therein.

463

*[Handwritten signature]*

**MAINTENANCE FEE WAIVER CERTIFICATION**

FORM APPROVED  
OMB NO. 1004-0114

Expires: October 31, 2016

SEE INSTRUCTIONS ON PAGE 2

371085

433676

1. This small miner waiver is filed for the assessment year beginning on September 1, 2016 and ending on September 1, 2017
2. The undersigned and all related parties owned ten or fewer mining claims, mill, or tunnel sites located and maintained on Federal lands in the United States of America on September 1, 2016.
3. The undersigned have performed the assessment work required by law for each mining claim listed prior to filing this waiver and understand that by filing this form, the undersigned must file an affidavit of assessment work with the Bureau of Land Management (BLM) by the December 30th following the filing of this waiver.
4. The undersigned understand that if the assessment work obligation has not yet come due under 30 U.S.C. 28 (for those claims in their first assessment year only), a notice of intent to hold reciting this condition must be recorded by the December 30th following the filing of this waiver.
5. The undersigned understand that mill and tunnel sites may also be listed on this waiver and be waived from payment of the maintenance fee, and that a notice of intent to hold for these sites is required to be filed with the BLM by the December 30th following the filing of this waiver.
6. The undersigned understand and acknowledge that pursuant to 43 U.S.C. 1212 and 18 U.S.C. 1001, the filing or recording of a false, fictitious, or fraudulent document with the BLM may result in a fine of up to \$250,000, a prison term not to exceed five years, or both.
7. The mining claims, mill or tunnel sites for which this waiver from payment of the maintenance fees is requested are:

CLAIM OR SITE NAME	BLM RECORDATION SERIAL NUMBER
1. E-6	AMC 371085 ✓
2. E-7	AMC 371086
3. E-5	AMC 433676
4.	
5.	
6.	
7.	
8.	
9.	
10.	

The owner(s) (claimants) of the above mining claims and sites are:

KARL L. SANDWELL-WEISS  
(Owner's Name - Please Print)  
8502 N. DEER VALLEY DR  
(Owner's Mailing Address)

*Karl Sandwell-Weiss*  
(Owner's Signature)  
TUCSON AZ 85242  
(City) (State) (Zip Code)

\_\_\_\_\_  
(Owner's Name - Please Print)  
\_\_\_\_\_  
(Owner's Mailing Address)

\_\_\_\_\_  
(Owner's Signature)  
\_\_\_\_\_  
(City) (State) (Zip Code)

\_\_\_\_\_  
(Owner's Name - Please Print)  
\_\_\_\_\_  
(Owner's Mailing Address)

\_\_\_\_\_  
(Owner's Signature)  
\_\_\_\_\_  
(City) (State) (Zip Code)

\_\_\_\_\_  
(Owner's Name - Please Print)  
\_\_\_\_\_  
(Owner's Mailing Address)

\_\_\_\_\_  
(Owner's Signature)  
\_\_\_\_\_  
(City) (State) (Zip Code)

(Continued on page 2)

PHOENIX, ARIZONA

2016 AUG 29 A 10: 08

RECEIVED  
BLM AZ STATE OFFICE

ENTERED  
483  
SEP 08 2016  
BY: *[Signature]*

*nwv*

Return Document to:  
KARL L. SANDWALL-WEISS  
8502 N. DEER VALLEY DR  
TUCSON AZ 85742

371085  
 433676

Check here if this is a change of address.  
 Telephone: 520-982-2857  
 E-mail address: KSWEISS@HOTMAIL.COM

**AFFIDAVIT OF PERFORMANCE OF ANNUAL WORK**

1. State of Arizona, County of Pima ss:  
 2. I (Name) KARL L. SANDWALL-WEISS  
 3. Reside at (Address) 8502 N. DEER VALLEY DR  
 City TUCSON County PIMA

RECEIVED  
 BLM AZ STATE OFFICE  
 2016 AUG 29 A 10: 01  
 PHOENIX, ARIZONA  
 BLM  
 Date  
 Stamp

State AZ Zip 85742 being duly sworn, depose and say that I am a citizen of the United States, more than eighteen years of age, and that all of the facts set forth in this affidavit, subject to the provisions and penalties of 18 U.S.C. 1001 pertaining to the filing of false, fictitious, or fraudulent statements with the United States, are true and correct according to the best of my knowledge, information and belief.  
 4. Owner's name and address (if not shown in items 1-3 above).

5. That I am personally acquainted with the mining claim(s). The work and improvements were made by and at the expense of the owner(s) of said claim(s). Said contiguous group of claims, listed on this document, are situated in the ARIVAC (optional) Mining District; Pima County, Arizona.

Line No.	AMC NUMBER	CLAIM/SITE NAME	COUNTY RECORDER DATA (if available)	TWP	RNG	SEC
1	<u>Amc 371085</u>	<u>E-6</u>		<u>22S</u>	<u>10E</u>	<u>8</u>
2	<u>Amc 371046</u>	<u>E-7</u>		<u>22S</u>	<u>10E</u>	<u>8</u>
3	<u>FmC 433676</u>	<u>E-5</u>		<u>22S</u>	<u>10E</u>	<u>8</u>
4						
5						
6						

RECEIVED  
 BLM AZ STATE OFFICE  
 Date  
 Stamp 2016 AUG 29 A 10:08  
 PHOENIX, ARIZONA

7						
8						
9						
10						

6. That between the dates starting at 12 o'clock noon on September 1, 2015 and ending at 12 o'clock noon on September 1, 2016 at least \$ 500 dollars worth of work and improvements were done and performed upon said claim(s) or upon one or more of a contiguous group of claims for the benefit of all, wholly or partly outside of a contiguous group of claims for the benefit of all, not including the location work.

7. That the following persons were employed to perform the work and improvements described herein: KARL L. SANDWELL-WEISS

8. That the work and improvements performed were: LOCATE BOUNDRIES, MARK CORNER POSTS, GATHER MINERAL SAMPLES FOR ANALYSIS,

9. Dated: 8/29/2016 Signature: Karl L. Sandwell-Weiss

SUBSCRIBED AND SWORN TO before me, a Notary Public, this 29 day of AUGUST 20 16

By: KARL L. SANDWELL-WEISS

Notary Public [Signature]

My Commission Expires DEC 21, 2017

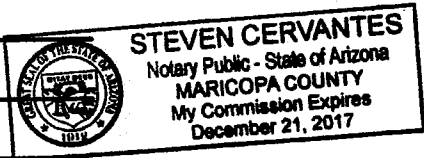

Bureau of Land Management  
 Arizona State Office  
[www.blm.gov/az](http://www.blm.gov/az)

No. of Claims: 3 x \$10 = 30.00  
 Check No.: CC Init. MC  
 Receipt No.: 3644383  
 For BLM Use Only

Form: MCF108  
 Revised July 2014  
 Page 2 of 2



**United States Department of the Interior  
Bureau of Land Management  
DIV OF LANDS, MINRLS & ENERGY  
ONE N CENTRAL AVE  
PHOENIX, AZ 85004 -4427  
Phone: 602-417-9200**

Receipt

No: 3644383

<b>Transaction #:</b> 3748355	
<b>Date of Transaction:</b> 08/29/2016	
CUSTOMER:	
KARL L SANDWELL-WEISS 8502 N DEER VALLEY DR TUCSON, AZ 85742-8101 US	

LINE #	QTY	DESCRIPTION	REMARKS	UNIT PRICE	TOTAL
1	1.00	LOCATABLE MINERALS / MINING CLAIMS- NOT NEW-UNADJUD, ONE AUTH NO. ONLY / MINING CLAIM MONEY RECEIVED CASES: AMC371085/\$30.00	POL 2016/3 WAV	- n/a -	30.00
<b>TOTAL:</b>					<b>\$30.00</b>

PAYMENT INFORMATION			
NOTE: Items will appear on credit card statement as "Bureau of Land Mgmt CO".			
1	AMOUNT:	30.00	POSTMARKED: N/A
	TYPE:	CREDIT CARD	RECEIVED: 08/29/2016
	NAME:	SANDWELL-WEISS, KARL L 8502 N DEER VALLEY DR TUCSON AZ 85742-8101 US	
	CARD NO:	XXXXXXXXXXXX6287	AUTH CODE: 029768
	NAME ON CARD:	KARL L SANDWELL	
	EXPIRES:	03/2019	
	SIGNATURE:		

REMARKS

This receipt was generated by the automated BLM Collections and Billing System and is a paper representation of a portion of the official electronic record contained therein.

**ENTERED**  
AUG 30 2016  
BY: *[Signature]*

**NOTICE!!**

**These documents have been scanned!**

**Do not place un-scanned documents beneath this notice!**

**Do not remove this notice from this file!**

GPO Jacket No. 560-102  
Print Order 61540  
Rise Business Services, LLC  
Job=AZ15 5/8/2019



Box Number= AZ15024



Claim Begin-End: AMC433676-AMC433676

5 Miscellaneous



AZ15024-11

AMC433502-AMC433786

**NO  
DOCUMENTS  
FOUND**

NO DOCUMENTS FOUND  
NO DOCUMENTS FOUND

**NOTICE!!**

**These documents have been scanned!**

**Do not place un-scanned documents beneath this notice!**

**Do not remove this notice from this file!**

GPO Jacket No. 560-102  
Print Order 61540  
Rise Business Services, LLC  
Job=AZ15 5/8/2019



Box Number= AZ15024



Claim Begin-End: AMC433676-AMC433676

6 Location Notices-Amendments and Supporting Documents



AZ15024-11

AMC433502-AMC433786

# Mining Claim Status Report

Data Entered: 09/02/15

MTP Checked By: 09/02/15 RMW  
GEO Checked By: 09/02/15 RMW

LEAD SERIAL NUMBER: AMC 433676 thru AMC \_\_\_\_\_

### NUMBER OF CLAIMS & TYPE:

- 1 LODE
- \_\_\_\_\_ PLACER
- \_\_\_\_\_ ASSOCIATION PLACER
- \_\_\_\_\_ MILL SITE
- \_\_\_\_\_ TUNNEL SITE

### CHARGES:

Location Fee @ \$37 = \$ 37  
 Processing Fee @ \$20 = \$ 20  
 Maintenance Fee @ \$155 = \$ 155  
 Add'l Maint Fee for Assoc Placer = \$ \_\_\_\_\_  
**SUBTOTAL** \$ \_\_\_\_\_  
 Other Fees \$ 155 *2016 MAINT.*  
 Other Fees \$ \_\_\_\_\_  
**TOTAL** \$ 367

TOTAL ACREAGE: \_\_\_\_\_ Per Claim  
(Placer Only)

NUMBER OF LOCATORS: 1

DOCUMENTS RECEIVED VIA: Over-the-Counter  Mail  TIMELY FILED: Yes  No

LEGAL DESCRIPTION: T 22S R 10E SEC 8  
 T \_\_\_\_\_ R \_\_\_\_\_ SEC \_\_\_\_\_  
 T \_\_\_\_\_ R \_\_\_\_\_ SEC \_\_\_\_\_  
 T \_\_\_\_\_ R \_\_\_\_\_ SEC \_\_\_\_\_  
 T \_\_\_\_\_ R \_\_\_\_\_ SEC \_\_\_\_\_

BLM  FOREST SERVICE  SUBJ TO PL 359: Yes  No   
WILDERNESS AREA

SPLIT ESTATE: N/A  SX  PX  OTHER   
SRHA  Was proper Notice filed if located on SHRA Land? Yes  No

### RECONVEYED MINERALS ON BLM LAND REQUIRE OPENING ORDER FROM 1944 TO 1993:

Open to Entry On \_\_\_\_\_ N/A

COMMENTS/STATUS: VOID  PARTIALLY VOID  PVT MINERALS  WITHDRAWN LANDS   
OTHER

*Need's a better M+B description + map. (V) Amended 9/26/16. PB*

Claimant acknowledges that portions of the following claim(s) site(s) may be void or voidable.

Printed Name of Claimant \_\_\_\_\_ Signature of Claimant \_\_\_\_\_

\*\*\*\*\*FINAL ADJUDICATION\*\*\*\*\*

DATE 2/4/16 INITIALS PB

AMC 433676

LOCATION NOTICE FOR LODE MINING CLAIM

Amendment BLM Serial # AMC 433676

NOTICE IS HEREBY GIVEN that the E-5

\_\_\_\_\_ lode mining claim has been located

by KARL SANDWELL-WEISS whose current mailing address is 8502 N. DEER VALLEY DRIVE TUCSON, AZ 85742

RECEIVED  
BLM AZ STATE OFFICE  
2016 SEP 26 P 3:05  
PHOENIX, ARIZONA  
BLM Date Stamp

The general course of this claim is NORTH - SOUTH and it is situated in PIMA County, Arizona. This claim is 1,500 feet in length and 600 feet in width.

20 Total Claim Acreage. This claim runs from the location monument on which this location notice is posted on the centerline of the claim approximately 1500 feet in a SOUTH direction to the SOUTH end line and 600 feet in a EAST direction to the EAST end line. This claim is marked by six monuments, one at each corner and one at the center of each end line of the claim.

The location monument on which this notice is posted is situated within Section 8, Township 22 S, Range 10 E, Gila Salt River Base and Meridian, Arizona and this claim encompasses portions of the following quarter section(s), section(s), Township(s) and Range(s) NW, NE, SW + SE 1/4 OF SECTION 8, T 22 S, R 10 E  
Gila Salt River Base and Meridian, Arizona.

The locality of this claim with reference to some natural object or permanent monument and additional information (if any) concerning its locality are as follows: THE NW CORNER OF E-5 IS LOCATED 1,142' N AND 2,140' E OF THE SW 1/4 MARKER OF WEST SECTION LINE OF SEC. 8. THE N. CLAIM LINE ADJUTS THE S. CLAIM LINE OF E-7.

The above information is shown on the attached map. DATED AND POSTED on the ground this 1st day of JUNE, 2015.

LOCATOR(s)  AGENT

Print Name(s) KARL L. SANDWELL-WEISS

Signature(s) Karl L. Sandwell-Weiss

AMC 433676

Form MCF100  
Revised July 2014

This form is available from the Arizona Geological Survey and may be reproduced.

ENTERED SEP 30 2016

AC 635 (M+B DESC, MAP)

T22S R10E  
G&SRM

MINING CLAIM MAP

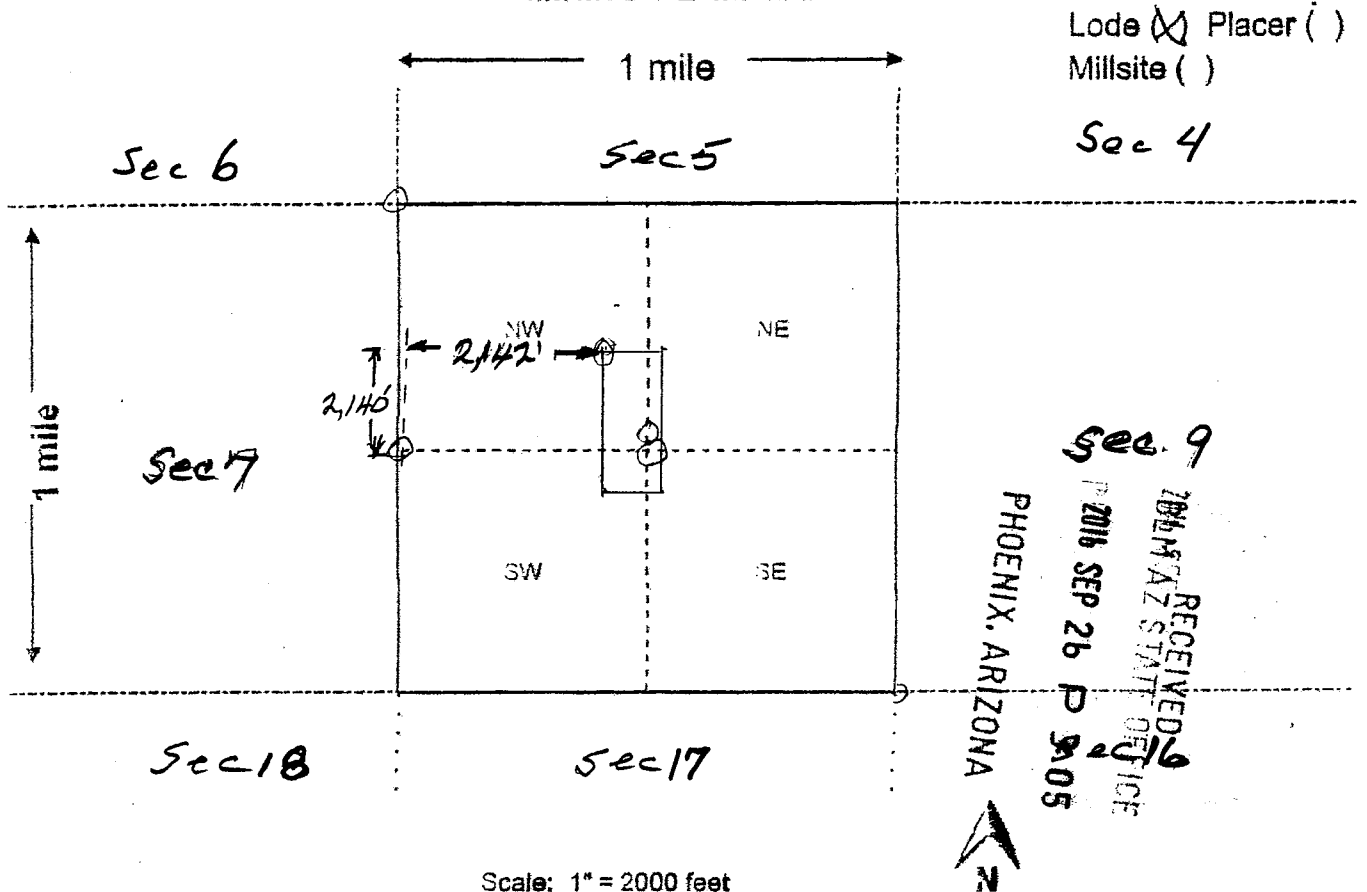

Scale: 1" = 2000 feet

1. The above map depicts the E-5 mining claim, which is located in Section (s) 8, Township 22 S, Range 10 E, Gila and Salt River Base and Meridian, PIMA County, Arizona. Total claim acreage is 20 ACRES

2. The type of corner and location monuments used are as follows: 4'x4'x2" WOODEN POSTS

3. The bearings and distances in degrees and feet between claim corners and to a public land survey monument are as depicted on the map.

4. If the claim is a placer or millsite claim with exterior limits conforming to legal subdivisions of the public survey, provide a legal description of the claim \_\_\_\_\_

Form MCF100a  
Revised July 2014

This form is available from the Arizona Geology Survey and may be reproduced.

**LOCATION NOTICE FOR LODE MINING CLAIM**

Amendment BLM Serial # \_\_\_\_\_

NOTICE IS HEREBY GIVEN that the E-5

\_\_\_\_\_ lode mining claim has been located

by Karl Sandwell-Weiss whose current mailing address is 8502 Deer Valley Drive Tucson, AZ 85742

The general course of this claim is North-South and it is situated in Pima County, Arizona. This claim is 1,500 feet in length and 600 feet in width.

20 Total Claim Acreage. This claim runs from the location monument on which this location notice is posted on the centerline of the claim approximately 20 feet in a South direction to the South end line and 1,480 feet in a North direction to the North end line. This claim is marked by six monuments, one at each corner and one at the center of each end line of the claim.

The location monument on which this notice is posted is situated within Section 8, Township 22 S, Range 10 E, Gila Salt River Base and Meridian, Arizona and this claim encompasses portions of the following quarter section(s), section(s), Township(s) and Range(s) NW, NE, SW, SE 1/4 of Section 8, T22S, R10E Gila Salt River Base and Meridian, Arizona.

The locality of this claim with reference to some natural object or permanent monument and additional information (if any) concerning its locality are as follows:

The NW corner of the E5 lode claim is located 1,771 ft. South and 387 ft. East of monument BM 3873, located on the extreme South edge of SW 1/4 of Sec. 5, T22S, R10E. The above information is shown on the attached map.

DATED AND POSTED on the ground this 1st day of June, 2015.

*BM 3873 is NOT part of BLM per Industrial-1000 p*

LOCATOR(s)  AGENT

Print Name(s) Karl Sandwell-Weiss

Signature(s) Karl Sandwell-Weiss

RECEIVED  
BLM, AZ STATE OFFICE  
2015 AUG 27 A 10:57  
PHOENIX, AZ  
BLM  
Date  
Stamp

AMC433676



Copy

MINING CLAIM MAP

Lode (X) Placer ( )

< --- 1 mile --- >

6

5

4

CLAIM TIE IN  
MONUMENT

BM 3873

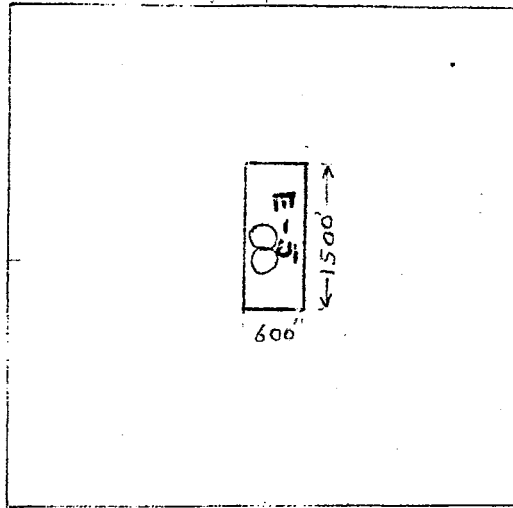

9

Scale: 1" = 2000 feet

1. The above map depicts the E-5 mining claim, which is located in Section (s) 8, Township 22 S, Range R. 10 E Gila & Salt River Base and Meridian, PIMA County, Arizona.
2. The type of corner and location monuments used are as follows: 4' x 4' x 2" wooden posts
3. The bearings and distances in degrees and feet between claim corners are as depicted on the map.

AMC433676

RECEIVED  
B.L.M. AZ STATE OFFICE

2015 AUG 21 A 10: 51

PHOENIX, AZ

# TOWNSHIP 22 SOUTH RANGE 10 EAST OF THE GILA AND SALT RIVER MERIDIAN, ARIZONA

PIMA/SANTA CRUZ COUNTY  
TUCSON FIELD OFFICE

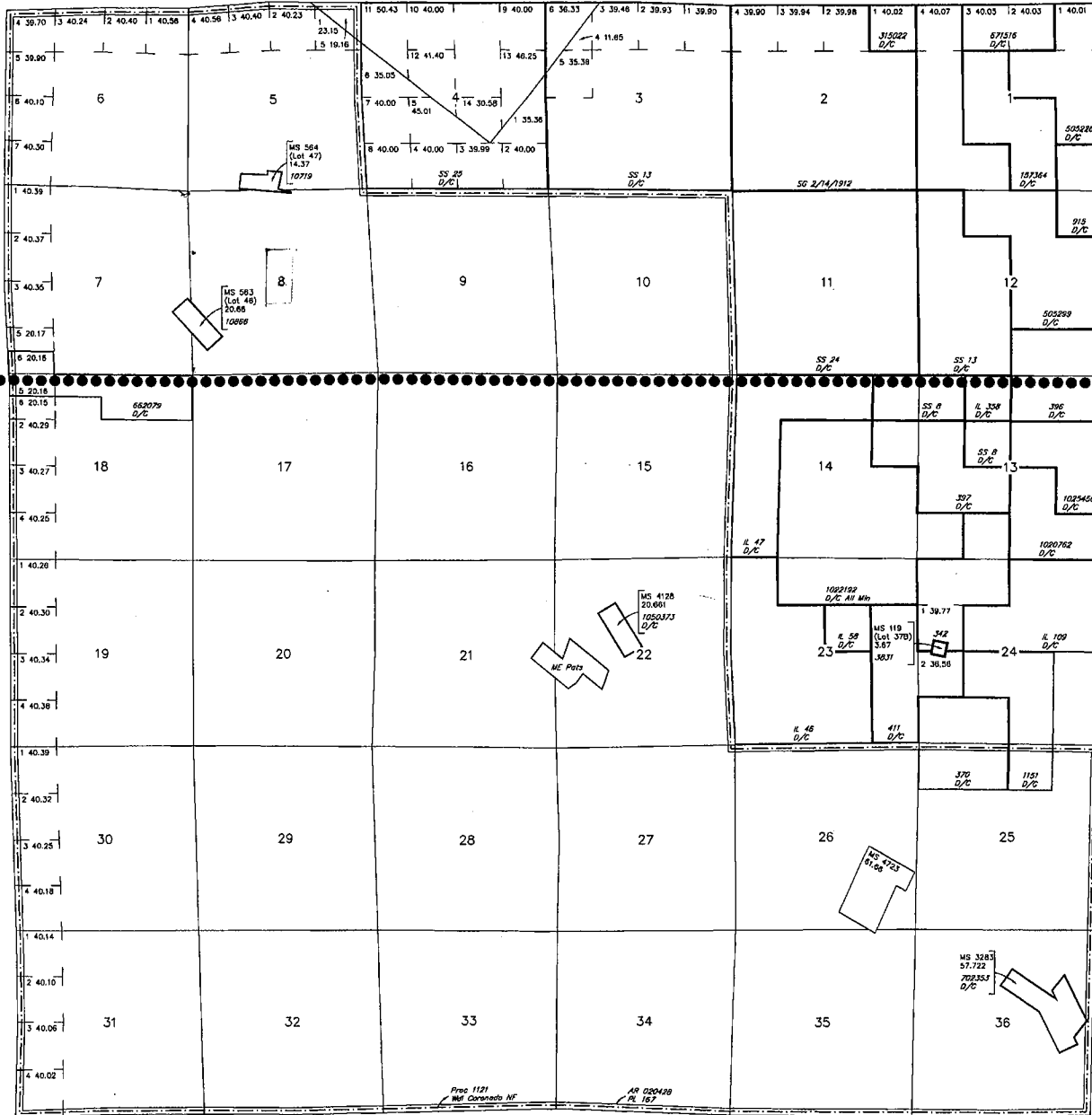

## STATUS OF PUBLIC DOMAIN LAND AND MINERAL TITLES

INDEX TO SEGREGATED TRACTS				
RESURVEY	ORIGINAL SURVEY			
TRACT NO	T	R	SEC	SUBDIVISION

FOR ORDERS AFFECTING DISPOSAL OR USE OF UNIDENTIFIED LANDS WITHDRAWN FOR CLASSIFICATION, MINERALS, WATER AND/OR OTHER PUBLIC PURPOSES, REFER TO INDEX OF MISCELLANEOUS DOCUMENTS.

MDS 592 NW  
593 SE

PIMA  
019  
SANTA CRUZ  
023

Lot  
Long 31°27'54" N  
111°18'25" W

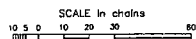

**WARNING STATEMENT**  
This plat is the Bureau's Record of Title, and should be used only as a graphic display of the township survey data. Records herein do not reflect title changes which may have been affected by lateral movements of rivers or other bodies of water. Refer to the cadastral surveys for official survey information.

CURRENT TO	NW	GSR Mer
2-26-2013	ACAD	T 22 S R 10 E

Input Parameters for Geographic Report with Land

System Id = CR

Admin State = AZ

Geo State =

Casetype Begins With

Case Disp Txt = AUTHORIZED, CANCELLED, EXPIRED, PENDING, REJECTED, RELINQUISHED, VOID, WITHDRAWN

Mer Twp Rng =

Section =

Mtrs = 14 0220S 0100E 008, 14 0220S 0100E 999

Commodity =

Commodity Txt =

Pending Org =

Pend Org Decode =

Total Rows Returned: 0